

KAREN J. GIBSON
Dodge County Clerk
kgibson@co.dodge.wi.us

Administration Building
127 East Oak Street, Juneau WI 53039
920-386-3605 / Fax: 920-386-4292



SHELBY J. MILLER
Chief Deputy
smiller@co.dodge.wi.us

CHRISTINE M. KJORNES
Deputy
ckjornes@co.dodge.wi.us

TO WHOM IT MAY CONCERN

I, Karen J. Gibson, County Clerk in and for the County of Dodge, State of Wisconsin, do hereby certify that the attached is a true and correct copy of Report 3, Ordinance No. 1027, Amend the Dodge County Comprehensive Plan, adopted by the Dodge County Board of Supervisors, on May 21, 2019.

Dated this 22nd day of May, 2019

Karen J. Gibson
Dodge County Clerk



TO THE HONORABLE DODGE COUNTY BOARD OF SUPERVISORS

We, the Dodge County Land Resources and Parks Committee, hereby report favorably on the proposed amendments to Map 8-2 – the Dodge County Future Land Use Map as shown in Exhibit "A".

The Committee finds that the proposed land use classifications in these areas will be consistent with the existing land use designations for these areas. The Committee finds that the proposals will be consistent with the relevant County Comprehensive Plan objectives and policies and the proposed land use designations would be appropriate for the subject properties.

Respectfully submitted this 21st day of May, 2019.

Joseph Marsik

William Muche

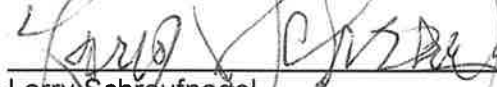
Larry Schraufnagel



Jeffrey Schmitt

Thomas Schaefer

ADOPTED
BY DODGE COUNTY BOARD

MAY 21 2019

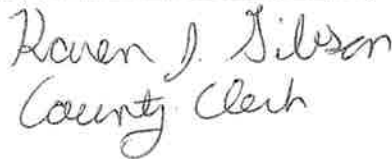
AYES 31 NOES 0
ABSENT 2
ABSTAIN 0

County Clerk

Land Resources and Parks Committee

Ordinance No. 1027

AN ORDINANCE TO AMEND THE DODGE COUNTY
COMPREHENSIVE PLAN

The Dodge County Board of Supervisors, Dodge County, Wisconsin, does ordain as follows:

- SECTION 1. Pursuant to section 59.69(3), Wisconsin Statutes, Dodge County is authorized to adopt and amend a comprehensive plan as defined in sections 66.1001(1)(a) and 66.1001(2), Wisconsin Statutes.
- SECTION 2. The Dodge County Land Resources and Parks Committee, has reviewed the proposed amendments to Map 8-2 -the Future Land Use Map.
- SECTION 3. Dodge County has provided opportunities for public involvement including a public hearing held in accordance with Section 66.1001(4)(d), Wisconsin Statutes.
- SECTION 4. The Dodge County Board of Supervisors does, by the enactment of this ordinance, formally amend Map 8-2 -the Future Land Use Map of the Dodge County Comprehensive Plan pursuant to Section 66.1001(4)(c), Wisconsin Statutes in accordance with the attached "Exhibit A".
- SECTION 5. This ordinance shall take effect upon passage by a majority vote of the members-elect of the Dodge County Board of Supervisors and publication/posting as required by law.

ADOPTED this 21st day of May, 2019.

Voting Aye: 31

Voting Nay: 0

Russell Kottke
County Board Chairman

Attest:

Karen J. Selison
County Clerk

Comprehensive Plan Amendment
Town of Lomira, Sec. 10 *Exhibit A*

The data used to create this map is a compilation of records, information, and data from various city, county and state offices and other sources. This map is only advisory, does not replace a survey, and may not be used for any legal purpose. Dodge County assumes no liability for any use or misuse of this information.

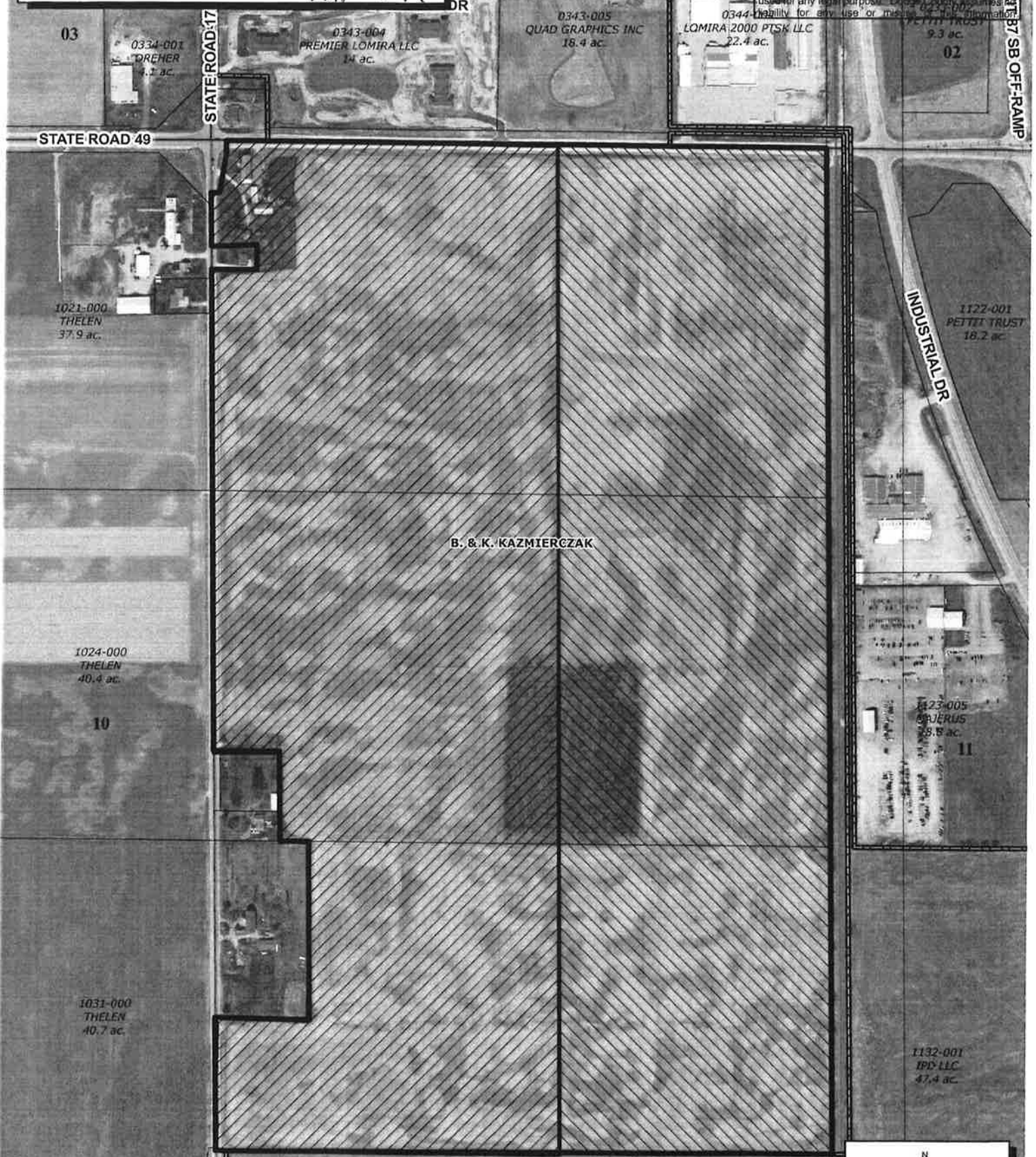

B. & K. KAZMIERCZAK

Future Land Use Map

Area to be Amended:

- Agriculture to Industrial
- Single Family Residential to Industrial

0 130 260 520
 Feet
 1 inch = 500 feet
 Dodge County Land Resources & Parks

Waas Boring & Cable Company Inc.
Town of Lomira, Sec. 30 Exhibit A

The data used to create this map is a compilation of records, information, and data from various city, county and state offices, and other sources. This map is only advisory, does not replace a survey, and may not be used for any legal purpose. Dodge County assumes no liability for any use or misuse of this information.

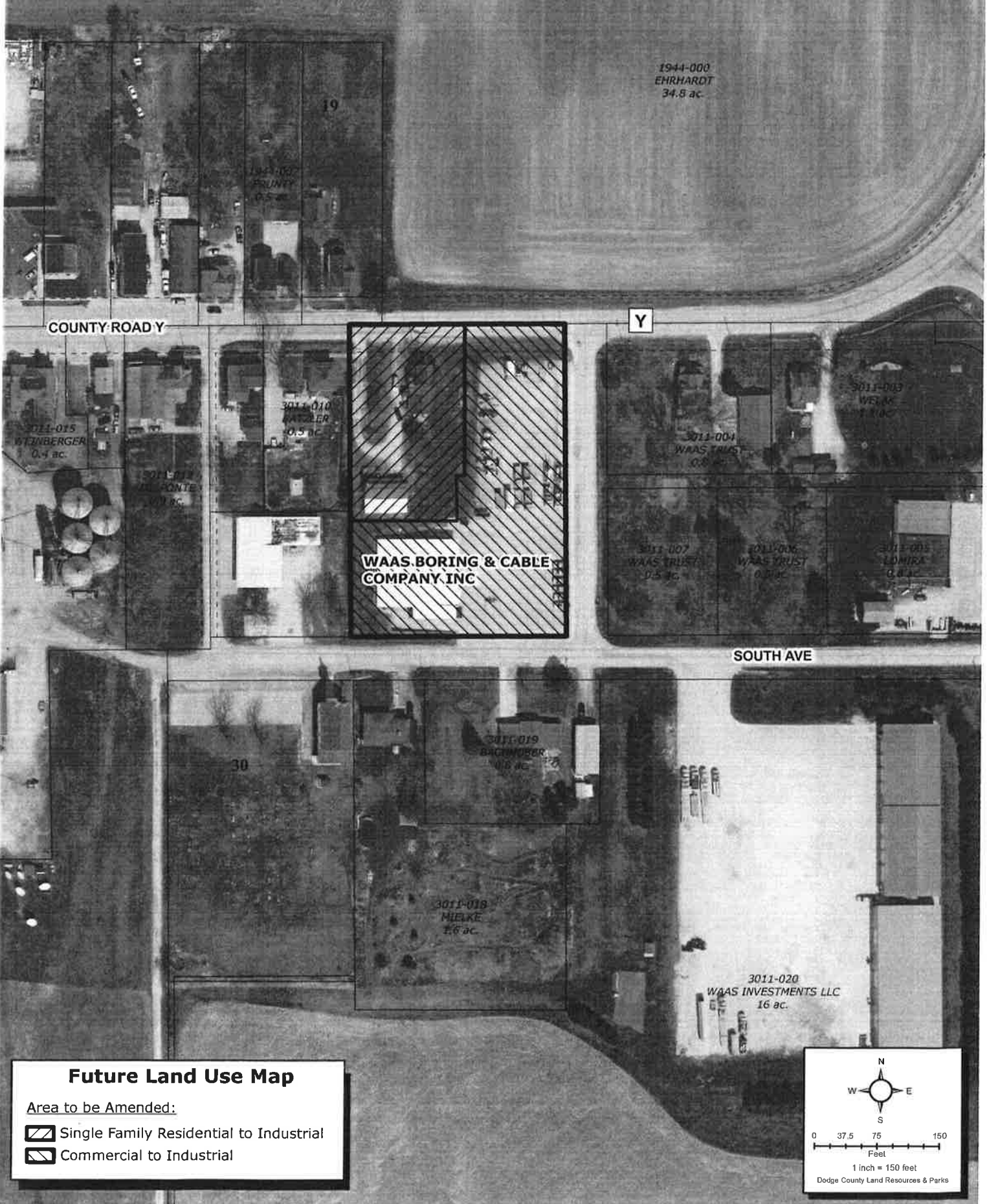

Future Land Use Map

Area to be Amended:

- Single Family Residential to Industrial
- Commercial to Industrial

N
W E
S

0 37.5 75 150
Feet
1 inch = 150 feet
Dodge County Land Resources & Parks