

DODGE COUNTY TRAFFIC SAFETY COMMISSION
July 10, 2017

Members present: Joel Kiesow, Dodge County Traffic Safety Coordinator; Pete Thompson, Dodge County Highway Department, Captain Scott Mittelstadt and Sergeant Dennis Walston, DSO, Ryan Mayer, WISDOT, AJ Lanas, Wisconsin State Patrol, Matthew Christian, Beaver Dam F. D., Trace Frost and Joe Davis, Sr, WISDOT BOTS, Mary Wendel, Brandon Stommel, Beaver Dam P.D., Jeremy Rasch, Waupun P.D.

Also present were Eugene Goodearle, Rachael Ellias, WISDOT, Dale Holloway, Medical College of Wisconsin, Mitch Peters, Advanced Towing.

Members absent: Dave Beal, Chief Juneau P.D.

- I. The meeting was called to order by Kiesow at 9:30 am.
- II. The minutes from the April 10, 2017 meeting were approved as presented on a motion by Christian and second by Lanas.
- III. There were two fatal crashes and two fatalities in the first quarter. YTD total is 6.
 - A. On 4/28/17, a crash occurred about midnight on USH 151 at the CTH DE intersection. The committee reviewed the video. A southbound vehicle driven by Hans Kubick had just turned onto USH 151 and was traveling approximately 23 MPH when it was struck by a southbound semi and trailer in the same lane. The Kubick vehicle was pushed off the road and overturned. Mr. Kubick died 3 days later. No lab results have been received yet.
 - B. On 5/17/17, a crash occurred about 8:30 a.m. on STH 67 at the Town Road MM intersection. The committee reviewed the video—it was determined not the correct side of the intersection and the correct video will be reviewed at a future meeting. A westbound Town Road MM vehicle driven by John Armentrout failed to completely stop and entered the STH 67 intersection and was struck by a northbound semi and trailer. Mr. Armentrout was ejected and died. The semi caught on fire, but the driver was uninjured. Impairment was a probable cause.
- IV. Old Business
 - A. Request for No Parking signs on the northbound I 41 rest area on ramp. Mayer stated the signs are installed.
 - B. Spruce Road speeding, gravel truck and citizen concerns. Lanas has been through the area at times. He observed no problems with speed. A check of license plates showed mostly local traffic. Will continue to monitor
 - C. Sign relocations to improve visibility at STH 26 and STH 33 are still on the list to be done by the WISDOT sign crew.
- V. New Business
 - A. Captain Mittelstadt asked for the six most dangerous county highways/intersections so patrol and enforcement could be concentrated where needed most. Mayer created a county-wide list from the WISTRANS Portal. He stated higher-volume roads will have more crashes, but may not be unsafe. Fatal and A injury crashes from 2012-2016 were categorized by manner of collision, highway, day, time of day, municipality and year. Mayer showed how the crashes could be mapped. Mayer will work on crash heat maps by quadrant for DSO in the near future.

- B. Ore Road—Town of Hubbard—semis and speeding complaints. This road may be getting more traffic due to the CTH S work in Iron Ridge. DSO has reviewed and stated there is very little traffic. They also made contact with the complainant.

Reports

- A. BOTS. Davis stated:
the Governor's Conference on Highway Safety will be held August 22-24 in Appleton. He encouraged all to attend that 10 of 13 TSC Coordinators from SE Region attended a conference which Kiesow hosted.
that DSO was chosen to be monitored for its participation with 2015 and 2016 safety grants and found to be in compliance. Lt. Enright was specifically mentioned for running a great program.
that DSO used about 90% of its available grant funds which is much higher than average. This is beneficial for obtaining future grants.
Frost stated there have been 289 fatalities YTD vs. 295 YTD in 2016. We are above the 5-year average.
- B. WIDSOT. Mayer stated the City of Beaver Dam has submitted an application for safety funding to add a left turn lane at the Gateway Drive and Frances Lane intersection. There have been multiple left turn visibility crashes recently. The review and possible award will be in October.
- C. County. Thompson stated these 2017 project will be done in the county this year:
1. CTH S through Iron Ridge—complete reconstruction
 2. CTH T—between CTH I and Burr Oak Road—bridge replacement
 3. CTH C—Jersey Road to east of Buckhorn Road—complete reconstruction.

Dale Holloway explained his role with the Medical College of Wisconsin's Dept. of Neurosurgery Crash Injury Research and Engineering Network (CIREN) Program. For about 15 years, Holloway has studied real-world injured victims in SE Wisconsin. This program is NHTSA funded. Victims agree to medical record reviews. The well-publicized X-STAR crashworthiness ratings using test dummies do not mimic actual crash scenarios. The Program strives to learn how vehicle safety can be improved. DSO is a cooperative agency for this program.

Goodearle formally requested additional STOP AHEAD signs on STH 33 approaching the CTH P intersection in each direction. Mayer will review for compliance with the MUTCD standards.

Next meeting is scheduled for October 9, 2017 at 9:30 am in the Training Room of the Dodge County Sheriff's Department.

Meeting adjourned 11:00 am.
Pete Thompson,
Secretary.

CDL0FLM7S2
2017-00016879

Wisconsin Motor Vehicle
Crash Report

DODGE COUNTY SHERIFFS OFFICE
124 WEST STREET
JUNEAU, WI 53039
(920) 386-3726

7-17-17
Entered

Fatal

CDL0FLM7S2

Document Number Override		Primary Crash Document #	Agency Crash Number	Investigating Officer/Deputy DEPUTY D. WAAS	
Crash Date 07/11/2017		Crash Time 02:15 AM	Date Arrived 07/11/2017	Time Arrived 02:21 AM	
Date Notified 07/11/2017		Time Notified 02:19 AM	Total Units 02	Total Injured 01	Total Killed 01
<input type="checkbox"/> On Emergency	<input type="checkbox"/> Hit and Run	<input checked="" type="checkbox"/> Lane Closure	<input type="checkbox"/> Work Zone	<input checked="" type="checkbox"/> Trailer or Towed	
<input type="checkbox"/> Government Property	<input type="checkbox"/> Active School Zone	School Bus Related No		Tags	
<input checked="" type="checkbox"/> Reportable	Crash Type DT4000 (Standard Crash)		<input type="checkbox"/> Amended	<input type="checkbox"/> Secondary Crash	

Description

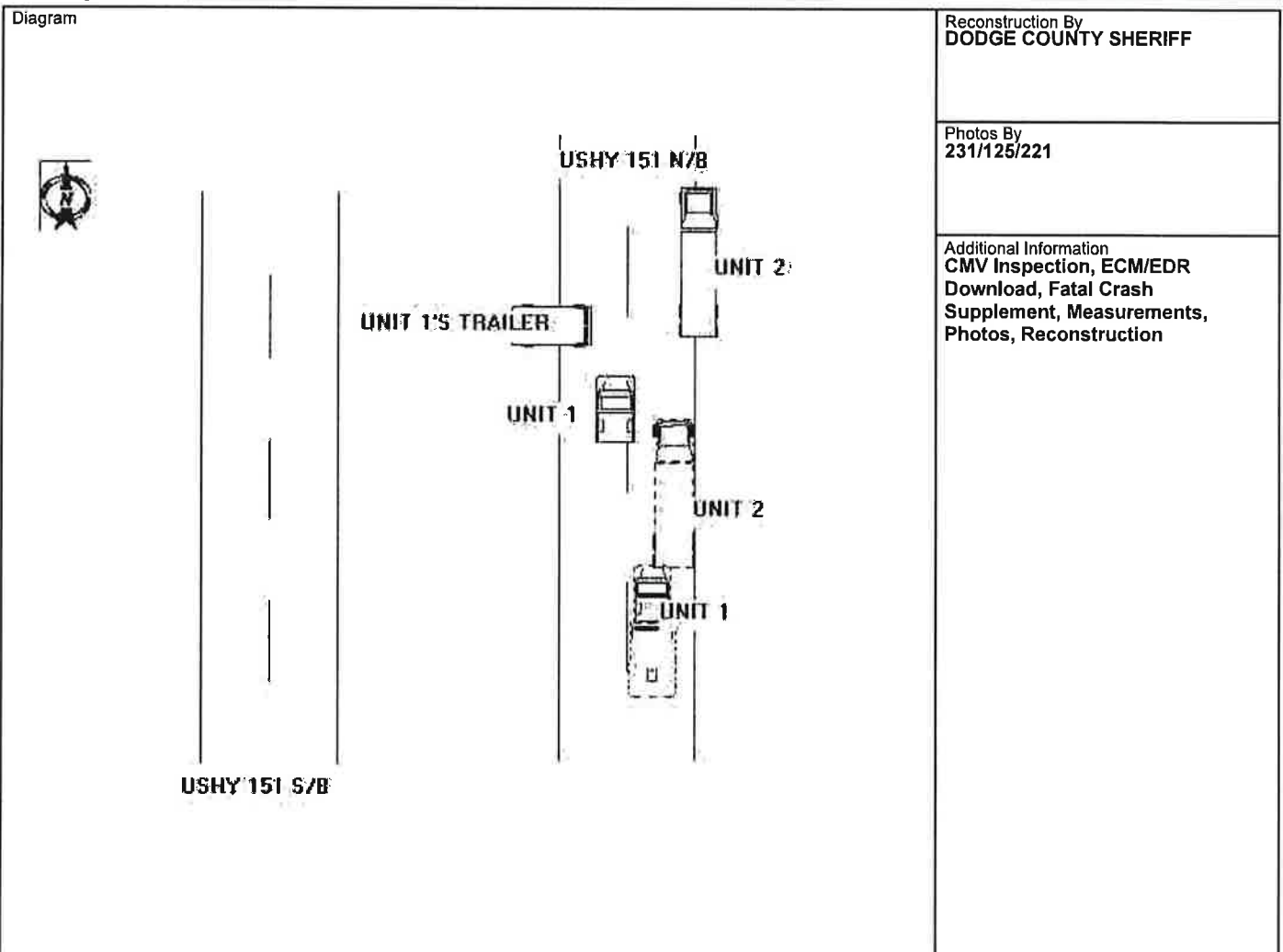

Narrative: I, a sworn law enforcement officer, agree that I have not added any CJIS data in this report.
UNIT 1 AND UNIT 2 WERE BOTH TRAVELING NORTH ON USHY 151. UNIT 1 STRUCK THE REAR OF THE TRAILER OF UNIT 2 CAUSING DISABLING DAMAGE TO UNIT 1 AND CAUSING UNIT 1 TRAILER TO COME FREE FROM UNIT 1. UNIT 2 CAME TO A REST NORTH OF UNIT 1. UNIT 1 CAME TO A REST ON USHY 151. UNIT 1S TRAILER CAME TO A REST WEST OF UNIT 1.

7-21-17 Fatal

CTH W
CTH A

CDL0B1713L
2017-17765

Wisconsin Motor Vehicle Crash Report

DODGE COUNTY SHERIFFS OFFICE
124 WEST STREET
JUNEAU, WI 53039
(920) 386-3726

CDL0B1713L

Document Number Override		Primary Crash Document #	Agency Crash Number	Investigating Officer/Deputy SERGEANT D. WALSTON	
Crash Date 07/21/2017		Crash Time 06:14 AM	Date Arrived 07/21/2017	Time Arrived 06:20 AM	
Date Notified 07/21/2017		Time Notified 06:16 AM	Total Units 02	Total Injured 01	Total Killed 01
<input type="checkbox"/> On Emergency	<input type="checkbox"/> Hit and Run	<input checked="" type="checkbox"/> Lane Closure	<input type="checkbox"/> Work Zone	<input type="checkbox"/> Trailer or Towed	
<input type="checkbox"/> Government Property	<input type="checkbox"/> Active School Zone	School Bus Related No		Tags	
<input checked="" type="checkbox"/> Reportable		Crash Type DT4000 (Standard Crash)		<input type="checkbox"/> Amended	<input type="checkbox"/> Secondary Crash

Description

Diagram 	Reconstruction By
	Photos By SERGEANT DENNIS WALSTON
	Additional Information ECM/EDR Download, Fatal Crash Supplement, Measurements, Photos

Narrative: I, a sworn law enforcement officer, agree that I have not added any CJIS data in this report
 UNIT 2 TRAVELING NORTH ON CTH A APPROACHING INTERSECTION WITH CTH W. UNIT 1 TRAVELING WEST ON CTH W APPROACHING STOP SIGN AT INTERSECTION WITH CTH A. UNIT 1 FAILED TO STOP FOR THE STOP SIGN AND ENTERED THE INTERSECTION. LEFT FRONT OF UNIT 1 STRUCK THE FRONT RIGHT OF UNIT 2

CDLOGGK13H

Wisconsin Motor Vehicle Crash Report

DODGE COUNTY SHERIFFS OFFICE
124 WEST STREET
JUNEAU, WI 53039
(920) 386-3726

CDLOGGK13H

Document Number Override		Primary Crash Document #		Agency Crash Number 2017-00019754		Investigating Officer/Deputy SERGEANT E. KRUEGER	
Crash Date 08/12/2017		Crash Time 09:41 AM		Date Arrived 08/12/2017		Time Arrived 09:51 AM	
Date Notified 08/12/2017		Time Notified 09:41 AM		Total Units 02		Total Injured 05	Total Killed 02
<input type="checkbox"/> On Emergency	<input type="checkbox"/> Hit and Run	<input type="checkbox"/> Lane Closure	<input type="checkbox"/> Work Zone	<input type="checkbox"/> Trailer or Towed			
<input checked="" type="checkbox"/> Government Property		<input type="checkbox"/> Active School Zone		School Bus Related No		Tags	
<input checked="" type="checkbox"/> Reportable		Crash Type DT4000 (Standard Crash)		<input type="checkbox"/> Amended		<input type="checkbox"/> Secondary Crash	

Description

Diagram

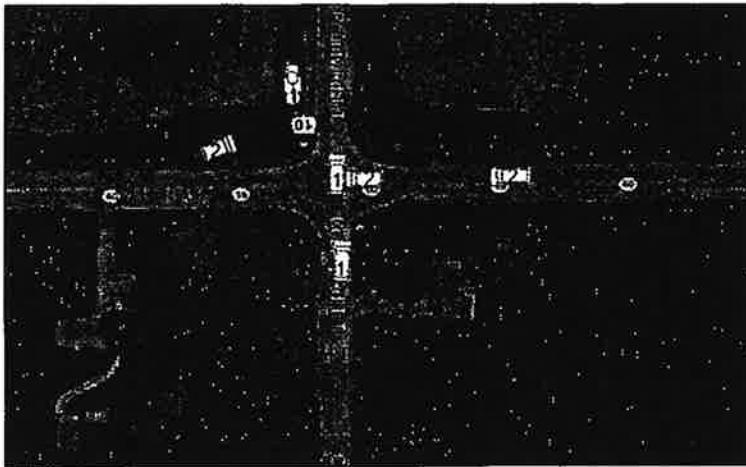

Reconstruction By
DODGE COUNTY SHERIFF

Photos By
TROOPER LLANAS

Additional Information
Photos, Reconstruction, Fatal
Crash Supplement

Narrative: I, a sworn law enforcement officer, agree that I have not added any CJIS data in this report.

UNIT #1 WAS TRAVELING NORTHBOUND ON CTH TT AND APPROACHING STH 16/60. UNIT #2 WAS TRAVELING WESTBOUND ON STH 16/60 AND APPROACHING CTH TT. UNIT #1 FAILED TO STOP FOR THE STOP SIGN, ENTERING THE INTERSECTION. UNIT #2 STRUCK UNIT #1 ON THE PASSENGER SIDE. UNIT #1 ENTERED THE DITCH ON THE NORTHWEST CORNER OF THE INTERSECTION, STRIKING TRAFFIC SIGN, OVERTURNING, AND COMING TO REST ON THE ROOF, FACING SOUTH. AFTER STRIKING UNIT #1, UNIT #2 ENTERED THE NORTHWEST DITCH AT THE INTERSECTION, COMING TO REST FACING A NORTHEAST DIRECTION.

Fatal 8-17-17 IS1+ Forest

CDLOGHS271

Wisconsin Motor Vehicle
Crash Report

DODGE COUNTY SHERIFFS OFFICE
124 WEST STREET
JUNEAU, WI 53039
(920) 386-3726

CDLOGHS271

Document Number Override		Primary Crash Document #	Agency Crash Number 2017-00020132	Investigating Officer/Deputy DEPUTY J. WOLFE	
Crash Date 08/17/2017		Crash Time 05:15 AM	Date Arrived 08/17/2017	Time Arrived 05:28 AM	
Date Notified 08/17/2017		Time Notified 05:16 AM	Total Units 02	Total Injured 00	Total Killed 00
<input type="checkbox"/> On Emergency	<input type="checkbox"/> Hit and Run	<input checked="" type="checkbox"/> Lane Closure	<input type="checkbox"/> Work Zone	<input type="checkbox"/> Trailer or Towed	
<input type="checkbox"/> Government Property	<input type="checkbox"/> Active School Zone	School Bus Related No		Tags	
<input checked="" type="checkbox"/> Reportable	Crash Type DT4000 (Standard Crash)		<input type="checkbox"/> Amended	<input type="checkbox"/> Secondary Crash	

Description

<p>Diagram</p>	Reconstruction By
	Photos By JACKSON
	Additional Information Photos

Narrative: I, a sworn law enforcement officer, agree that I have not added any CJIS data in this report.
#1 WAS NB AT A HIGH RATE OF SPEED. #1 REALIZED CLOSING RATE TO #2 WAS HIGH AND BRAKED AND ATTEMPTED TO SWERVE TO MISS #2 #1 LOST CONTROL OF VEHICLE AND SIDESWIPED #2. BOTH VEHICLES WENT INTO DITCH AFTER COLLISION

Location

<p>ON USH151 NB 846 FT S OF CROSSOVER USH 151 IN THE TOWN OF CALAMUS IN DODGE COUNTY</p>	Latitude 43.406056661	Longitude -88.920985087
	X Coordinate 344457	Y Coordinate 4807700.5
	Structure Type	

9-1-17
 Entered FATAL

CDL0DM0C3T
 2017-21394

Wisconsin Motor Vehicle
 Crash Report

DODGE COUNTY SHERIFFS OFFICE
 124 WEST STREET
 JUNEAU, WI 53039
 (920) 386-3726

CDL0DM0C3T

Document Number Override		Primary Crash Document #		Agency Crash Number		Investigating Officer/Deputy DEPUTY S. ZIORGEN	
Crash Date 09/01/2017		Crash Time 05:19 AM		Date Arrived 09/01/2017		Time Arrived 05:36 AM	
Date Notified 09/01/2017		Time Notified 05:23 AM		Total Units 02		Total Injured 00	Total Killed 01
<input type="checkbox"/> On Emergency	<input type="checkbox"/> Hit and Run	<input checked="" type="checkbox"/> Lane Closure		<input type="checkbox"/> Work Zone		<input type="checkbox"/> Trailer or Towed	
<input type="checkbox"/> Government Property		<input type="checkbox"/> Active School Zone		School Bus Related No		Tags	
<input checked="" type="checkbox"/> Reportable		Crash Type DT4000 (Standard Crash)		<input type="checkbox"/> Amended		<input type="checkbox"/> Secondary Crash	

Description

Diagram 	Reconstruction By DODGE COUNTY SHERIFF
	Photos By 214
	Additional Information Photos, Reconstruction, Fatal Crash Supplement

Narrative: I, a sworn law enforcement officer, agree that I have not added any CJIS data in this report.
 UNIT #1 WAS WESTBOUND ON SUNNYPPOINT RD APPROACHING STOP SIGN AT CTH G. UNIT #1 FAILED TO YIELD THE RIGHT AWAY TO NORTHBOUND UNIT #2 AND ENTERED THE INTERSECTION AND WAS STRUCK IN THE SIDE BY UNIT#2. UNIT #2 BRAKED BUT WAS UNABLE TO AVOID UNIT #1. AFTER BEING STRUCK UNIT #1 ROTATED ROUGHLY 180 DEGREES TO THE RIGHT AND CAME TO A STOP IN THE SOUTHBOUND LANES OF CTH G. UNIT CAME TO REST TO THE LEFT OF UNIT #1 IN THE SOUTHBOUND LANE OF CTH G.



9-2-17 FATAL G+FW

CDL0DDT5KG
2017-00021497

Wisconsin Motor Vehicle Crash Report

DODGE COUNTY SHERIFFS OFFICE
124 WEST STREET
JUNEAU, WI 53039
(920) 386-3726

CDL0DDT5KG

Document Number Override		Primary Crash Document #		Agency Crash Number		Investigating Officer/Deputy DEPUTY K. HARVANCIK	
Crash Date 09/02/2017		Crash Time 02:30 AM		Date Arrived 09/02/2017		Time Arrived 07:34 AM	
Date Notified 09/02/2017		Time Notified 07:19 AM		Total Units 02		Total Injured 01	Total Killed 00
<input type="checkbox"/> On Emergency	<input type="checkbox"/> Hit and Run	<input type="checkbox"/> Lane Closure	<input type="checkbox"/> Work Zone		<input type="checkbox"/> Trailer or Towed		
<input type="checkbox"/> Government Property		<input type="checkbox"/> Active School Zone		School Bus Related No		Tags	
<input checked="" type="checkbox"/> Reportable		Crash Type DT4000 (Standard Crash)		<input type="checkbox"/> Amended		<input type="checkbox"/> Secondary Crash	

Description

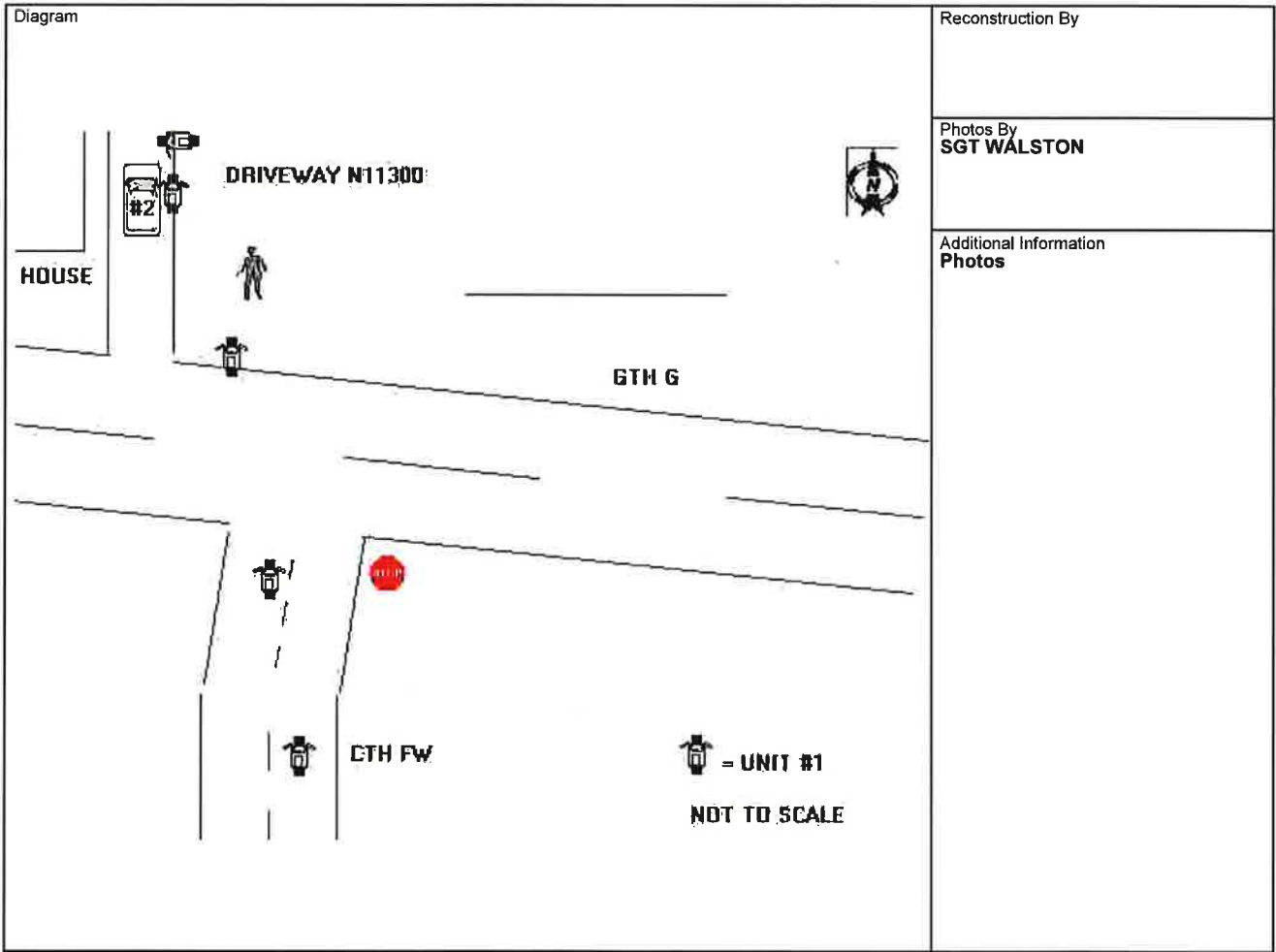

Reconstruction By
Photos By SGT WALSTON
Additional Information Photos

Narrative: I, a sworn law enforcement officer, agree that I have not added any CJIS data in this report.
 UNIT #1 N/B ON CTH FW, FAILED TO NEGOTIATE SLIGHT R/H CURVE, OR STOP FOR STOP SIGN AT INTERSECTION WITH CTH G. UNIT #1, CROSSED CTH G, ENTERED/STRUCK DITCH AREA. OPERATOR EJECTED FROM MOTORCYCLE. MOTORCYCLE CONTINUED NORTH W/OUT OPERATOR AND STRUCK PARKED VEHICLE IN DRIVEWAY.



TW
&
AY

Entered
10-2-17

Fatal

CDL0CHNC3R
2017-00022478

Wisconsin Motor Vehicle Crash Report

DODGE COUNTY SHERIFFS OFFICE
124 WEST STREET
JUNEAU, WI 53039
(920) 386-3726

CDL0CHNC3R

Document Number Override		Primary Crash Document #		Agency Crash Number		Investigating Officer/Deputy DEPUTY W. PANSIER	
Crash Date 09/13/2017		Crash Time 05:10 PM		Date Arrived 09/13/2017		Time Arrived 05:28 PM	
Date Notified 09/13/2017		Time Notified 05:10 PM		Total Units 02		Total Injured 01	Total Killed 01
<input type="checkbox"/> On Emergency	<input type="checkbox"/> Hit and Run	<input checked="" type="checkbox"/> Lane Closure		<input type="checkbox"/> Work Zone		<input type="checkbox"/> Trailer or Towed	
<input type="checkbox"/> Government Property		<input type="checkbox"/> Active School Zone		School Bus Related No		Tags	
<input checked="" type="checkbox"/> Reportable		Crash Type DT4000 (Standard Crash)		<input type="checkbox"/> Amended		<input type="checkbox"/> Secondary Crash	

Description

<p>Diagram</p>	Reconstruction By DODGE COUNTY SHERIFF
	Photos By DEPUTY PANSIER #210
	Additional Information ECM/EDR Download, Fatal Crash Supplement, Photos, Reconstruction

Narrative: I, a sworn law enforcement officer, agree that I have not added any CJIS data in this report.

On 09/13/17, I DEPUTY PANSIER RESPONDED TO A 2 VEH CRASH AT THE INTERSECTION OF COUNTY HWY TW AT COUNTY HWY AY. UNIT 1 WHICH HAD ONE OCCUPANT WAS TRAVELING E/B ON COUNTY HWY TW. UNIT 2 WAS TRAVELING S/B ON COUNTY HWY AY. THE INTERSECTION OF COUNTY HWY TW / COUNTY HWY AY IS CONTROLLED BY STOP SIGNS ON COUNTY HWY TW. THERE IS NO STOP SIGN OR CONTROL ON COUNTY HWY AY AT THAT INTERSECTION. DRIVER OF UNIT 1 FAILED TO YIELD THE RIGHT OF WAY TO UNIT 2 IN THE INTERSECTION. UNIT 2 STRUCK UNIT 1 IN THE DRIVER SIDE OF THE VEHICLE CAUSING SEVERE DAMAGE. UNIT 1 RECEIVED DISABLING DAMAGE TO THE FRONT AREA OF THE VEHICLE. DRIVER OF UNIT 1 WAS MED FLIGHTED FROM THE SCENE WITH SUSPECTED SEVERE INJURIES. DRIVER OF UNIT 2 WAS TRANSPORTED FROM THE SCENE VIA AMBULANCE WITH SUSPECTED MINOR INJURIES. DEPUTY PANSIER #210

CDL0DN7D7J
CDL0DN7D7J

Wisconsin Motor Vehicle
Crash Report

DODGE COUNTY SHERIFFS OFFICE
124 WEST STREET
JUNEAU, WI 53039
(920) 386-3726

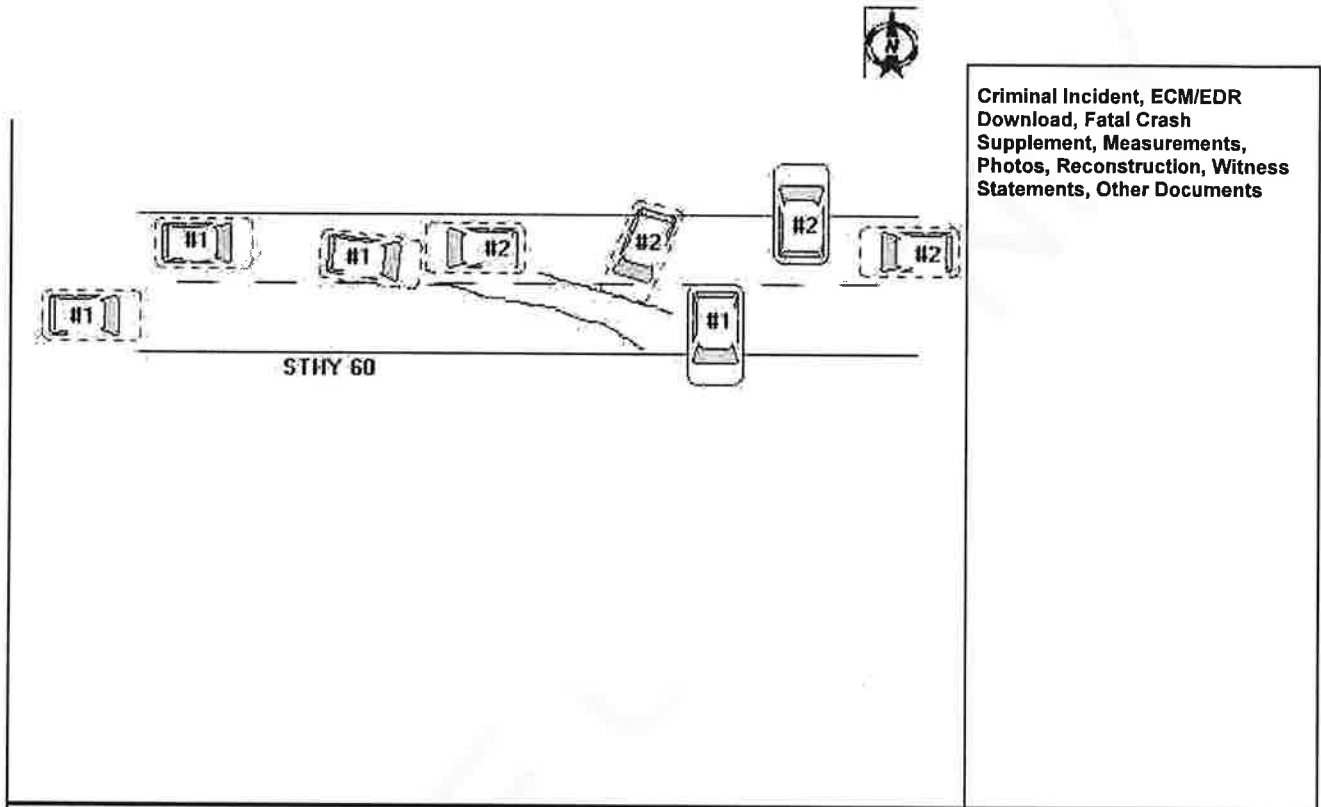

Narrative
UNIT 1 WAS E/B ON STHY 60. UNIT 2 WAS W/B ON STHY 60. UNIT 1 WAS COMPLETELY LEFT OF CENTER AND WAS SWERVING BACK TO THE PROPER LANE. UNIT 2 WAS SLOWING OR STOPPED WHEN IT WAS STRUCK BY UNIT 1. UNIT 1 ROTATED 90 DEGRESS CLOCKWISE COMING TO REST ON SOUTH SHOULDER. UNIT 1AFTER BEING STRUCK, ROTATED 270 DEGREES COUNTER CLOCKWISE, COMING TO REST ON THE NORTH SHOULDER.

Attachment

01	<input type="checkbox"/> Confidential File Link	
	Attached File	File Name
		Agency Space