

DODGE COUNTY TRAFFIC SAFETY COMMISSION
October 10, 2016

Members present: Joel Kiesow, Dodge County Traffic Safety Coordinator; Pete Thompson, Dodge County Highway Department, Sheriff Dale Schmidt, DSO, Ryan Mayer, WISDOT, Ronald Zenk, Wisconsin State Patrol, Jeremy Rasch, Waupun P.D., Mary Wendel, Matthew Christian, Beaver Dam F. D., Brandon Stommel, Beaver Dam P.D., Rick Olig and Joe Davis, Sr., WISDOT BOTS. Also present were Eugene Goodearle and Curt Wagner.

Members absent: Trace Frost, DSO, Dave Beal, Chief Juneau P. D.

- I. The meeting was called to order by Joel at 9:30 am.
- II. The minutes from the July 11, 2016 meeting were approved as presented on a motion by Christian and second by Davis.
- III. There were four fatal crashes and four fatalities in the third quarter. This brings YTD total to 10.
 - A. On 7/4/16 a crash occurred on STH 33 near Pleasant Road. The committee reviewed the video. An eastbound vehicle on STH 33, driven by an 80-year old woman, crossed the centerline and struck a westbound vehicle. Caylee Krinke-Sauer, 20, driver of the westbound vehicle died. No apparent cause has been determined.
 - B. On 8/19/16 Brady Wagner, 19, was operating a vehicle southbound on CTH A south of CTH W and crossed the road and entered the east ditch, striking a driveway culvert and vaulted into a tree. The committee reviewed the video. Alcohol was a factor in the crash. Brady's father Curt stated Brady made a poor decision that day and suggested centerline rumblestrips be considered. Because CTH A is concrete pavement, that is not feasible.
 - C. On 9/18/16 a motorcycle driven by Charles Thompson, 52, struck a deer on CTH C west of USH 151. He was ejected and died at the scene. He was not wearing a helmet, which may have lessened his injuries.
 - D. On 9/22/16 a northbound vehicle on CTH AY near CTH Y driven by a yet-unidentified male crossed into the southbound lane and struck a vehicle head on. The committee reviewed the video. The northbound vehicle caught fire and the driver died on scene. The other driver sustained minor injuries.
- IV. Old Business
 - A. CTH I speeding in Portland. Trace Frost spoke to a local farmer to encourage all their trucks to follow the speed limit. Pete stated an additional Speed Limit 25 sign will soon be installed with the new ATV route sign. No change in the speed zone is warranted.
 - B. Extend 45 MPH speed zone on CTH A to Burns Road. Pete reviewed the intersection and no extension is warranted. The vehicles using Burns Rd. are typically only local residents. There have been no crashes at this intersection.
 - C. STH 16 and Boulder Rd request for all-way access. Ryan stated the existing configuration will remain. There have only been 3 minor crashes since the current configuration was installed. He stated a few additional route marker signs will be installed soon.
- V. New Business
 - A. A request for reduced speed was received for CTH W just south of Beaver Dam was submitted. Currently, the speed limit is 55 MPH. This request is due to a 7-building apartment complex

totaling 112 units being constructed. Approximately 30% of the units are now occupied. There will be no second access to the complex. There are pedestrians walking into Beaver Dam. Consensus of the committee is a reduction is warranted to somewhere near the USH 151 overhead. After discussion, a motion was made, seconded and approved to recommend a 35 MPH zone be established. Pete will forward this to the Highway Committee for consideration. Pete will review the area.

- B. Joe Davis reviewed the document *Anatomy of Traffic Safety—Dodge County* with the committee.
- C. A request for Horse Drawn buggy warning signs on STH 16/60 was reviewed. Trace had contacted the Amish families in the area to determine the limits of their use of this highway. Ryan agreed these signs are warranted between CTH KW and Maiden Lane. They will be installed soon.
- D. A request for additional signage at CTH R/Morningside Rd/CTH SC was reviewed. Pete will review the area.

Reports

A. BOTS. Joe said there are Click It or Ticket grants available. Rick stated TRACS10 is mandatory after 1/1/17 and MV4000 paper forms are no longer allowed. All agencies in Dodge County have been trained in its use. There is a Community Maps User Group training soon. Joel will distribute info to all members. ATV route signage guidelines are coming soon.

As of October 10, 2016 there were 406 fatal crashes with 453 fatalities YTD versus 401/435 YTD last year.

B. DOT. Ryan stated the HSIP application for improvements at STH 89/CTH T/Dalman Road have been approved. Work is scheduled for 2020.

C. County. Pete updated the committee on the following:

1. Bridge replacement projects on CTH KW by Cole Road and CTH S by S. Crystal Lake Road are open to traffic.
2. The CTH O bridge replacement in Alderly is scheduled to be completed in the next couple of weeks
3. The CTH YY (STH 49 to Fond du Lac County line) and CTH TW (CTH S to STH 33) paving projects are complete.

Eugene again asked for an additional STOP AHEAD sign on STH 33 approaching CTH P. Ryan said the current signs meet the standard.

Next meeting is scheduled for January 9, 2017 at 9:30 am in the Training Room of the Dodge County Sheriff's Department.

Meeting adjourned 11:10 am.

Pete Thompson,
Secretary.

DODGE COUNTY TRAFFIC SAFETY COMMISSION

124 West St., Juneau, WI 53039



Joel Kiesow, Coordinator
Capt. Trace Frost, Dep. Coordinator

Annual Report 2016 FATAL CRASH DATA

Dodge County Highway Safety Coordinator Joel Kiesow along with Deputy Coordinator Captain Trace Frost and the Dodge County Traffic Safety Commission release the following **2016** fatal crash data.

During 2016, Dodge County recorded 12 crashes which resulted in 12 fatalities. This compares to 11 crashes with 11 fatalities in 2015.

DATE	NAME & ADDRESS	AGE	ACC-TN/CITY	HWY	Seat Belt	Driver	Pass	Motor Cycle	OFF. VEH.	DRIVING STATUS
3/5/16	HEIDER, ALLEN J. New Berlin, WI	23	Tn. Herman	CTH DW/ Idaho Road	N	X			X	Valid
5/4/16	HENKEL, HELEN A. Waterloo, WI	88	Tn. Portland	STHY 89/ CTH T			X		X	N/A
5/25/16	BEHMKE, MAXWELL C. Neosho, WI	12	Tn. Rubicon	CTH NN/ Tyler Road	NA	X				N/A
6/8/16	RAWLINS, JOHN Ixonia, WI	74	Tn. Ashippun	Cty P/Cty O	N	X				Valid
6/20/16	SPENDE, GABRIELLE K. Watertown, WI		City of Watertown	Welsch Rd/ STHY 26	Y	X				Valid
6/24/16	TABB, ROBERT J. Fox Lake, WI	55	City of Fox Lake	Mill Rd./ Mill St.	NA	X		X	X	Valid
7/4/16	KRINKE-SAUER, CAYLEE Cambria, WI	20	Tn. Fox Lake	Sthy 33/ Pleasant Rd.	Y	X				Valid
8/19/16	WAGNER, BRADY J. Hartford, WI	19	Town of Oak Grove	CTH A/CTHY W	Y	X			X	Valid
9/18/16	THOMPSON, CHARLES A Reeseville, WI	52	Town of Trenton	CTH C/ US 151		X		X	X	Valid
9/22/16	CAMACHO-FLORES, MAURICO Mexico	33	Tn of Theresa	CTH AY/ CTH Y	unknown	X			X	Unknown
10/18/16	PESZKO, JAMIE D. Mayville, WI	40	Town of Rubicon	Pond Road/ Jefferson Road N.	Y	X			X	Valid
10/31/16	BAUMANN, IRMA H. Hartford, WI	90	Town of Leroy	CTH V/CTH Y	Y	X			X	Valid

SOME CONTRIBUTING CIRCUMSTANCES FOUND IN THE 12 FATAL CRASHES

- Alcohol/Drugs
- Too fast for conditions
- Failure to yield right of way
- Failure to have control/ Speed
- Inattentive driving
- Disregard traffic signal
- No helmet
- Left of center
- Motor cycle vs. Deere

SEAT BELT USAGE BY VICTIM

- 8 Victims were wearing safety belts
- 1 Victim was not wearing safety belts
- 3 Victims were on motorcycles

ROADS

- 2 Fatalities occurred on state roads: Hwy 89; Hwy 33
- 7 Fatalities occurred on county roads: CTH DW; CTH NN; CTH P; CTH A; CTH C; CTH AY; CTH V
- 3 Fatality occurred on town roads: Welsh Road; Mill Road and Pond Road

INTERSECTIONS

Five fatalities were intersection related while Seven were not.

FATALIES BY MONTH AND DAYS OF WEEK

January	0	July	1	Sunday	1
February	0	August	1	Monday	3
March	1	September	2	Tuesday	1
April	0	October	2	Wednesday	3
May	2	November	0	Thursday	1
June	3	December	0	Friday	2
				Saturday	1

Types of Vehicles

The following vehicles were involved with the 12 fatal crashes:

2010 Jeep Liberty; 2007 Jeep Grand Cherokee; 2003 Honda 80XR Cycle; 2003 GMC Yukon XLK; 1999 Cadi Catera; 2000 Harley Davidson Cycle; 2014 Chev Cruz 4 Dr; 2005 SAAB 92 Linear 4 Dr; 2007 Honda VTX 1300c Cycle; 2004 Ford Exploer UT Sport; 2015 Volkswagon Jetta GLI; 2004 Chry Sebring LX.

Kiesow notes that six fatalities involved two vehicle crashes and six fatalities involved single vehicle crashes. Also noted was one crash involved a motor-cycle vs. deer. At least four of the eleven crashes involved alcohol or drugs.

CTH V CTH Y

School Bus

BUS 02	Bus Travelling to/from <input type="radio"/> To <input type="radio"/> From	School Name	Body Make	Seating Capacity	
	School District Contracted With				
Trailer					
TRL 01	106 - Power Unit Number	License Plate Number	Plate Type	State	Expiration Year
	Trailer Make		Unit Type	Vehicle Identification Number	

Diagram and Narrative

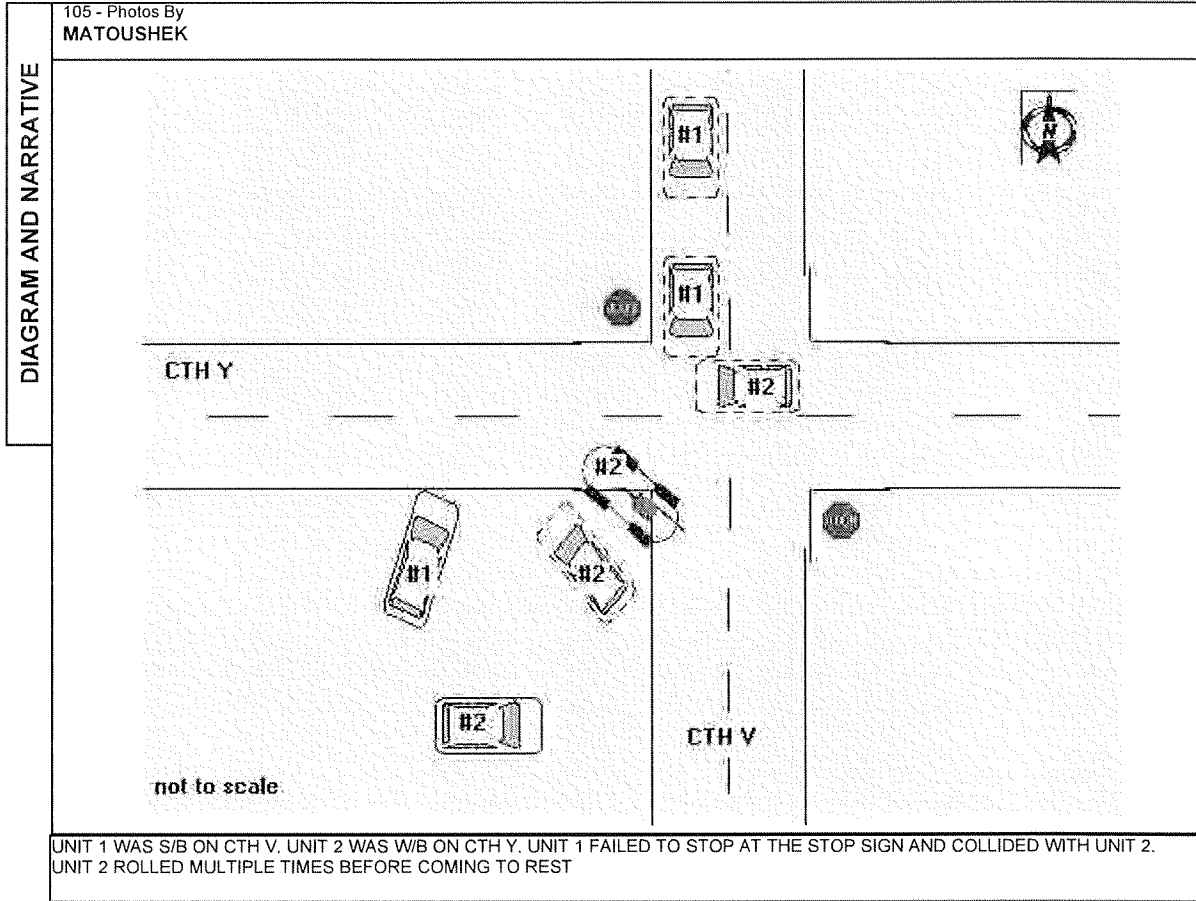

Witness

WITNESS 01	107 - Witness Last Name KOLLMANSBERGER	107 - First Name ALAN	107 - Middle Initial ALLAN	
	108 - Address Street & Number 360 EVERGREEN DR	108 - PO Box		109 - Date of Birth 09/08/1965
	110 - City MANNVILLE	State WI	110 - Zip Code 53050	111 - Telephone Number

Witness

WITNESS 02	107 - Witness Last Name DAVE	107 - First Name DAVE	107 - Middle Initial D	
	108 - Address Street & Number WYOMING RD	108 - PO Box		109 - Date of Birth 08/08/1952
	110 - City MANNVILLE	State WI	110 - Zip Code 53050	111 - Telephone Number (920) 206-8609 EXT.

Officer Information

Property

PROPERTY OWNER 01	Organization Type INDIVIDUAL	84 - Property Owner Last Name [REDACTED]	84 - First Name JAMES	84 - Middle Initial [REDACTED]	84 - Suffix
	84 - Company Name			Government Property Type	
	85 - Address Street & Number [REDACTED]		85 - PO Box		
	86 - City RUSICON	86 - State WI	86 - Zip Code 53072	87 - Telephone Number	
	83 - Government Damage Tag Number				
Fixed Objects Struck					
82 - Striking Unit 01	82 - Object Struck EMBANKMENT		82 - Striking Unit	82 - Object Struck	
82 - Striking Unit	82 - Object Struck		82 - Striking Unit	82 - Object Struck	
82 - Striking Unit	82 - Object Struck		82 - Striking Unit	82 - Object Struck	

Diagram and Narrative

DIAGRAM AND NARRATIVE	105 - Photos By WEINFURTER
	<p>The diagram illustrates the accident scene at the intersection of Jefferson Rd and Pond Rd. Jefferson Rd is a vertical road on the left, and Pond Rd is a horizontal road crossing it. A vehicle labeled '#1' is shown on Pond Rd, having veered into a ditch on the south side of the road. The vehicle is depicted in two positions: one upright and one rolled over. A 'FIELD ENTRANCE' is marked on the south side of Pond Rd, where the vehicle struck. Three other vehicles labeled '#1' are shown on the road, likely representing other units or vehicles involved in the scene.</p>
<p>UNIT #1 WAS EASTBOUND ON POND RD. UNIT #1 THEN ENTERED THE DITCH ON THE SOUTH SIDE OF POND RD. IT THEN STRUCK A FIELD ENTRANCE AND VAULTED WHILE SPINNING COUNTER CLOCKWISE. UNIT #1 THEN ROLLED AND CAME TO REST ON ITS ROOF IN THE FIELD ON THE SOUTH SIDE OF POND RD.</p>	

Officer Information